

FRONT ELEVATION

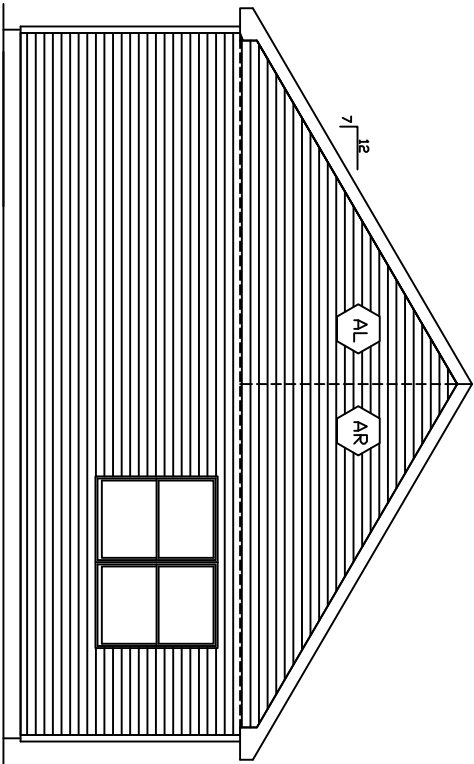

REAR ELEVATION

MD. CERTIFICATION FOR MODULARS
 YES X NO

THE FOLLOWING ELEMENTS OF CERTIFICATION REQUIRED BY THE MANUFACTURER TO EXCLUDE EACH HOME ARE AS FOLLOWS:
 1) DESIGNATED ONLY FOR ERECTION ON A SITE-BUILT PERMANENT FOUNDATION
 2) NOT DESIGNED TO BE MOVED ONCE INSTALLED.
 3) DESIGNED AND MANUFACTURED TO COMPLY WITH NATIONALLY RECOGNIZED MODEL BUILDING CODE OR EQUIVALENT TO BUILDING CODES FOR ON-SITE HOUSING, OR WITH MINIMUM PROPERTY STANDARDS ADAPTED BY THE SECRETARY PURSUANT TO TITLE II OF THE NATIONAL HOUSING ACT, AND
 4) TO THE MANUFACTURER'S KNOWLEDGE IS NOT INTENDED TO BE USED OTHER THAN ON A SITE-BUILT PERMANENT FOUNDATION.

SN-9141/QN-13367/MD

NOTE: ACTUAL HOUSE MAY VARY FROM ELEVATION
 PG 1

STAGE	DATE	DRAWN BY
FINAL	1/27/06	DS
PURCHASING	2/28/06	KD
PRODUCTION	03/03/06	ACS

HOUSE LOCATION:
 3515 CLOVER AVE.
 BALTIMORE, MD 21227
 BALTIMORE COUNTY

SEISMIC
 DESIGN
 CATEGORY:
 B

2853-LAUREL BAY II
 FRONT & REAR ELEVATIONS

SNOW ZONE: 35 LB	WIND ZONE: 90 MPH (3 SEC)	WIND LOAD: 21 PSF	SCALE: 1/4"=1'-0"	LAYER: FRONT	FILE NO: A13367
---------------------	------------------------------	----------------------	----------------------	-----------------	--------------------



APEX HOMES, INC.
 THE PEAK OF PERFECTION
 247 US HIGHWAY 522 NORTH
 MIDDLEBURG, PA 17042
 PHONE: (570) 887-8888

LEFT SIDE ELEVATION

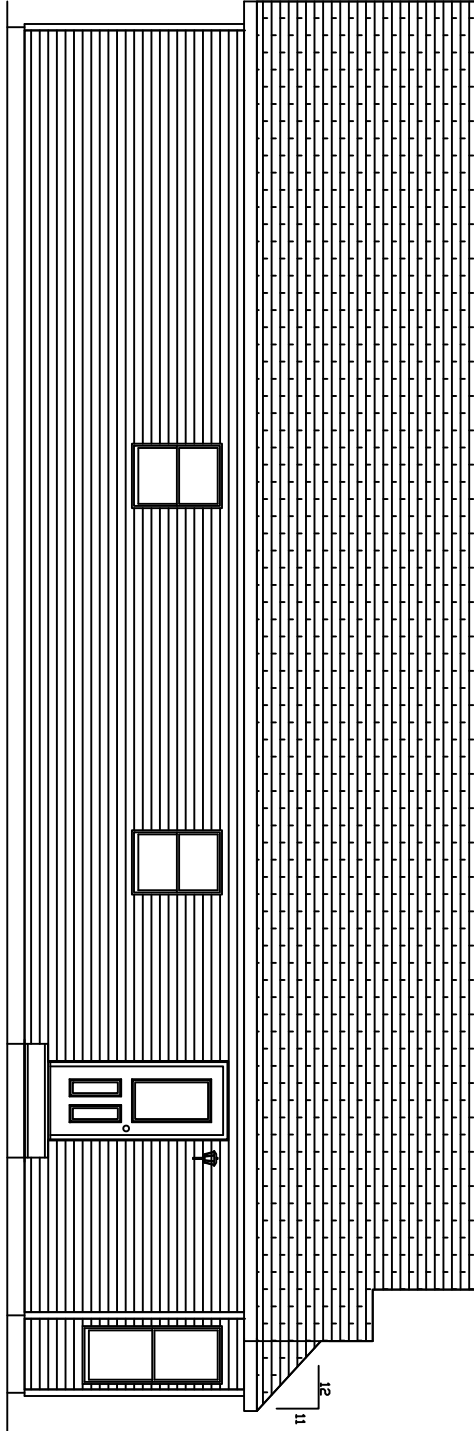

RIGHT SIDE ELEVATION

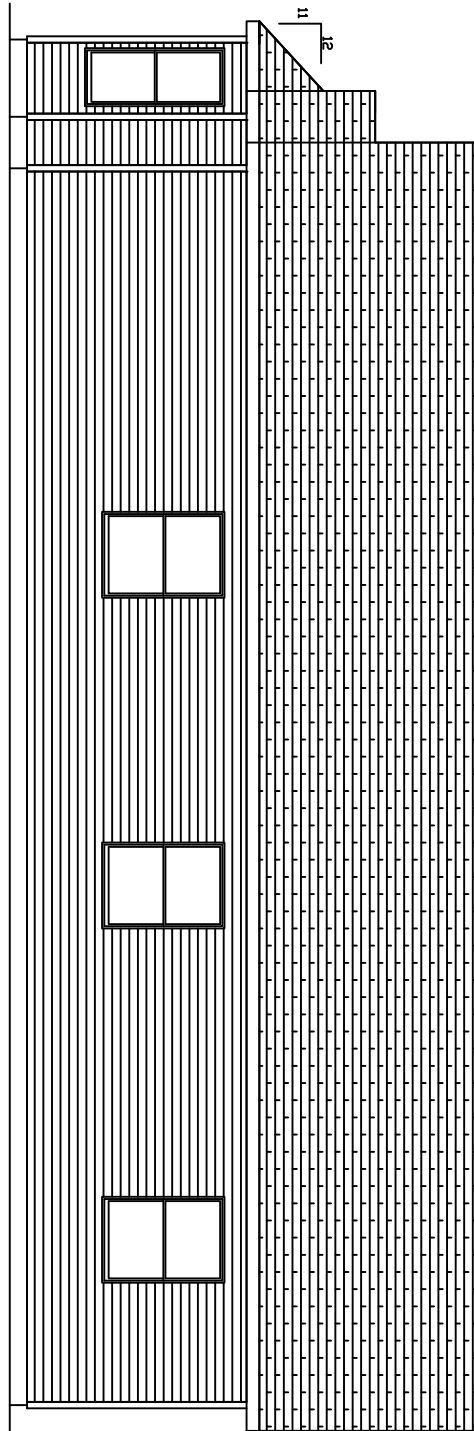

NOTE: ACTUAL HOUSE MAY VARY FROM ELEVATION
PG 2

SN-9141/QN-13367/MD



APEX HOMES, INC.
THE PEAK OF PERFECTION
247 US HIGHWAY 522 NORTH
MIDDLEBURG, PA 17042
PHONE: (570) 887-2535

STAGE	DATE	DRAWN BY
FINAL	1/27/06	DS
PURCHASING	2/28/06	KD
PRODUCTION	03/03/06	ACS

HOUSE LOCATION:
3515 CLOVER AVE.
BALTIMORE, MD 21227
BALTIMORE COUNTY

SEISMIC DESIGN CATEGORY:
B

2853-LAUREL BAY II
SIDE ELEVATIONS

SNOW ZONE: 35 LB	WIND ZONE: 90 MPH (3 SEC)	WIND LOAD: 21 PSF	SCALE: 1/4"=1'-0"	LAYER: LEFT	FILE NO: A13367
----------------------------	-------------------------------------	-----------------------------	-----------------------------	-----------------------	---------------------------