

THESE PLANS HAVE BEEN EXTRACTED FROM APPROVED BUILDING SYSTEMS FILED WITH THE STATE.

MINIMUM NET FREE AREA OF ATTIC VENTILATION REQUIRED: 889623  
 1. THE NET FREE AREA OF ATTIC VENTILATION SHALL BE AT LEAST 1% OF THE GROSS AREA OF THE ATTIC SPACE.  
 2. THE NET FREE AREA OF ATTIC VENTILATION SHALL BE AT LEAST 1% OF THE GROSS AREA OF THE ATTIC SPACE.  
 3. THE NET FREE AREA OF ATTIC VENTILATION SHALL BE AT LEAST 1% OF THE GROSS AREA OF THE ATTIC SPACE.  
 4. THE NET FREE AREA OF ATTIC VENTILATION SHALL BE AT LEAST 1% OF THE GROSS AREA OF THE ATTIC SPACE.

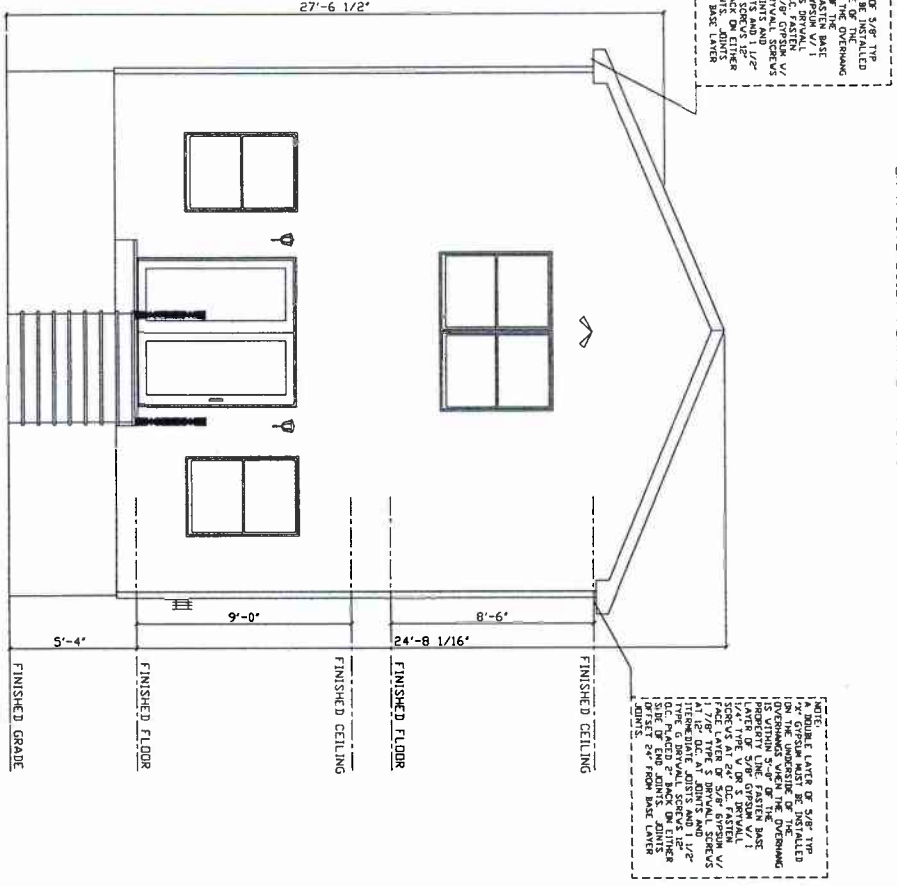
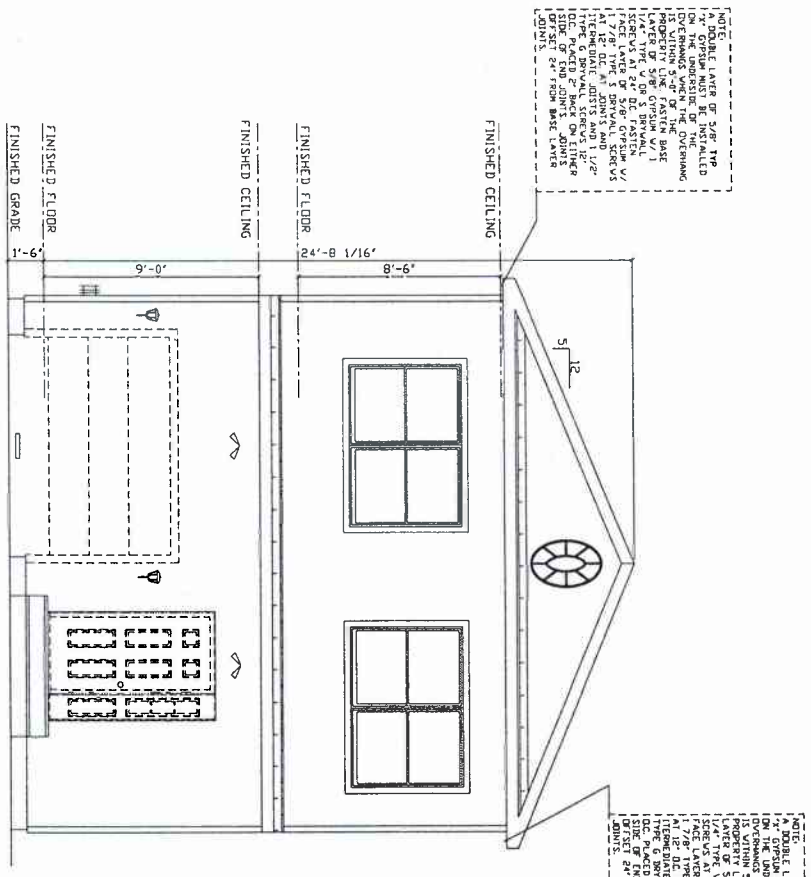

NJ CERTIFICATION FOR MODULARS  
 YES  NO   
 THE FOLLOWING ELEMENTS OF CERTIFICATION REQUIRED BY THE MANUFACTURER TO EXCLUDE EACH HOME ARE AS FOLLOWS:  
 1) DESIGNATED ONLY FOR ERECTION ON A SITE-BUILT PERMANENT FOUNDATION  
 2) NOT DESIGNED TO BE MOVED ONCE INSTALLED  
 3) DESIGNED AND MANUFACTURED TO COMPLY WITH NATIONALLY RECOGNIZED MODEL BUILDING CODE OR EQUIVALENT TO BUILDING CODES FOR ON-SITE HOUSING OR WITH MINIMUM PROPERTY STANDARDS ADOPTED BY THE SECRETARY PURSUANT TO TITLE 11 OF THE NATIONAL HOUSING ACT, AND  
 4) TO THE MANUFACTURER'S KNOWLEDGE IS NOT INTENDED TO BE USED OTHER THAN ON A SITE-BUILT PERMANENT FOUNDATION.

NOTE: ACTUAL HOUSE MAY VARY FROM ELEVATION

STAGE	DATE	DRAWN BY	COMPLETE CONSTRUCTION & REMODELING / McSHEA			
PRELIM.	1/11/14	KGD	BUILDING LOCATION: 1810 LAUREL TERRACE LAKE COMO, NJ 07719 MONMOUTH COUNTY			
FINAL.	2/11/14	KND				
REV. FINAL.	2/24/14	KND	SEISMIC DESIGN CATEGORY:	2254 CUSTOM 2 STORY FRONT/REAR ELEVATIONS		
REV. FINAL.	4/10/14	KD	B	WIND LOAD:	37 PSF	
REV. FINAL.	5/21/14	KND	SCALE:	1/8"=1'-0"	LAYER:	FRONT
REV. FINAL.	5/23/14	KD	FILE NO:	A15706		
REV. FINAL.	6/16/14	KND	SNOW ZONE:	20 PSF	WIND ZONE:	119 MPH (3 SEC)
PURCHASING						

**APEX HOMES, INC.**  
 THE PEAK OF PERFECTION  
 7172 ROUTE 522  
 MIDDLEBURG, PA 17842  
 PHONE: (570) 837-2333